

Alibaba.com Gold Plus Supplier



Assessment Report

Presented to

Cooperation Company of Shandong Homerun Tires Co., Ltd.

山东佳轮轮胎有限公司合作工厂

Gold Supplier & Assessed Company Relationship:	<input type="checkbox"/> Self-owned <input type="checkbox"/> Wholly Owned <input type="checkbox"/> Shareholder/Partner <input type="checkbox"/> Kindred between Owners <input checked="" type="checkbox"/> Cooperation Partner
Company Address	Confidential
City / Country:	Confidential / China
Consigner of Assessment:	Alibaba & Shandong Homerun Tires Co., Ltd.
Gold Supplier Member ID:	kaimeilun
Gold Supplier Company Name:	Shandong Homerun Tires Co., Ltd.
Contact Person:	Confidential
Phone Number:	Confidential
Fax Number:	Confidential
Email:	Confidential
Website Address (URL):	http://leanpet.en.alibaba.com

Service Provided by TÜV Rheinland

Report No.: 20099716_P





Report Number:	20099716_P	Assessment Type	Production Assessment
Date of Assessment:	07/Apr./2020	Report Date:	07/Apr./2020
Assessor's Name:	Guofeng Xing	Validity Period:	08/Apr./2020 -- 07/Apr./2021
Reviewed By:	Lihua Wu	Online Verification:	http://assessed-suppliers.chn.tuv.com

Important Notes:**TÜV Rheinland's Disclaimer:**

This report reflects our findings for the particularly concerned company on the date of our service only. This report does not discharge or release the factory/sellers/suppliers from their commercial, legal or contractual obligations with buyers in respect of products provided by the factory/sellers/suppliers. Any reader other than the party for whom this report has been specifically issued is hereby informed that the general conditions of service of TÜV Rheinland's liability limitation provisions.

Alibaba.com's Disclaimer:

This report has been independently prepared by a third party verification agency. The report is provided on an "AS IS" and "AS AVAILABLE" basis. The information contained in the report may change without notice and no obligation is assumed to update the information after publication. Alibaba (including its affiliates) is not involved in the preparation of the report. Publishing of the report by no means means that Alibaba endorses or recommends the report. Therefore, Alibaba cannot be held responsible for any inaccuracy or omission in the report.

To the maximum extent permitted by law, Alibaba expressly disclaims any warranty, expressed or implied, in regard to the report, including any implied warranty of merchantability, fitness for a particular purpose or non-infringement. Your use of or reliance on this report will be at your own discretion and risk. To the maximum extent permitted by law, in no event shall Alibaba be liable for any party for any direct, indirect, punitive, incidental, special or consequential damage costs, expenses, legal fees or losses or any damages whatsoever arising out of or in any way connected with any use of the report even if advised of the possibility of such damages.

Report No:	20099716_P	Report date:	07/Apr./2020	Assessed By	Guofeng Xing	
CONFIDENTIAL		All Rights Reserved			Page No:	2 of 19



Contents

- Section 1: Company Overview..... 5**
 - 1.1 Legal Validity..... 5
 - 1.2 Company Building Information.....5
- Section 2: Human Resources..... 6**
 - 2.1 Company Chart..... 6
 - 2.2 Employee Headcount..... 6
 - 2.3 Management 6
- Section 3: Production Capacity7**
 - 3.1 Annual Production Capacity (Previous Year)..... 7
 - 3.2 Production Capacity..... 7
 - 3.3 Production Machinery.....7
 - 3.4 Testing Machinery.....7
 - 3.5 Subcontractors 7
 - 3.6 Average Sampling Time.....7
 - 3.7 The Shortest Sampling Time..... 7
- Section 4: Quality Assurance..... 8**
 - 4.1.1 Quality Management System Certification8
 - 4.1.2 Product Certification..... 8
 - 4.2 Testing Report..... 8
 - 4.3 Quality Control Management..... 8
 - 4.4 Supplier Management..... 8
 - 4.5 After Sales Service9
- Section 5: Production Process Management..... 11**
- Section 6: R & D Capacity.....12**
 - 6.1 Current Situation..... 12
 - 6.2 R&D Real Case Description13
 - 6.3 Design Process (N/A)..... 13

Report No:	20099716_P	Report date:	07/Apr./2020	Assessed By	Guofeng Xing
CONFIDENTIAL		All Rights Reserved			Page No: 3 of 19



6.4 Design Devices (N/A).....13

Section 7: Company Development / Expansion Plans.....14

Section 8: Production Flow..... 15

Section 9: Certification & Photos..... 16

Section 10: Company and Product Samples..... 17

Section 11: Competitive Advantages..... 18

 11.1 Product Group Capacity..... 18

 11.2 Real Case for Lower MOQ & Lead Time 18

 11.3 Real Case for Large Contract & Lead Time..... 18

 11.4 Overseas After Sales Service Capacity..... 18

 11.5 After-sales service capacity.....19

**Section 1: Company Overview**

Company Overview			
1.1 Legal Validity			
Does the company have a valid business license?	<input checked="" type="checkbox"/> Yes <input type="checkbox"/> No	Business License Number:	Confidential
Year Established:	24/May/2001	Validity Period:	24/May/2001--23/May/2031
Export Experience:	19 Years	Industry Experience:	19 Years
Registered Address:	Confidential		
Company Address:	Confidential		
Annual review conducted by the Industrial & Commercial Bureau?	<input checked="" type="checkbox"/> Yes <input type="checkbox"/> No	Reviewed By:	Confidential
Registered Capital:	Confidential		
Corporate Representative:	Confidential		
Industry:	Truck Parts		
Business Type:	<input checked="" type="checkbox"/> Manufacturer <input type="checkbox"/> Trading Company <input type="checkbox"/> Manufacturer & Trading Company		
Type of Ownership:	<input checked="" type="checkbox"/> Private Owner <input type="checkbox"/> Public Company <input type="checkbox"/> Joint Venture <input type="checkbox"/> Stated Owned <input type="checkbox"/> Sole Proprietorship <input type="checkbox"/> Other		
Products /Service:	Tire		
1.2 Company Building Information			
Certification Type: <input type="checkbox"/> Land Certification <input type="checkbox"/> Real Estate Certification <input type="checkbox"/> Lease Agreement <input checked="" type="checkbox"/> Factory Officer Claimed			
Total Building Size: <u>400,000</u> m ²			
Number of Building(s) : <u>15</u>			



Section 2: Human Resources

Human Resources

2.1 Company Chart

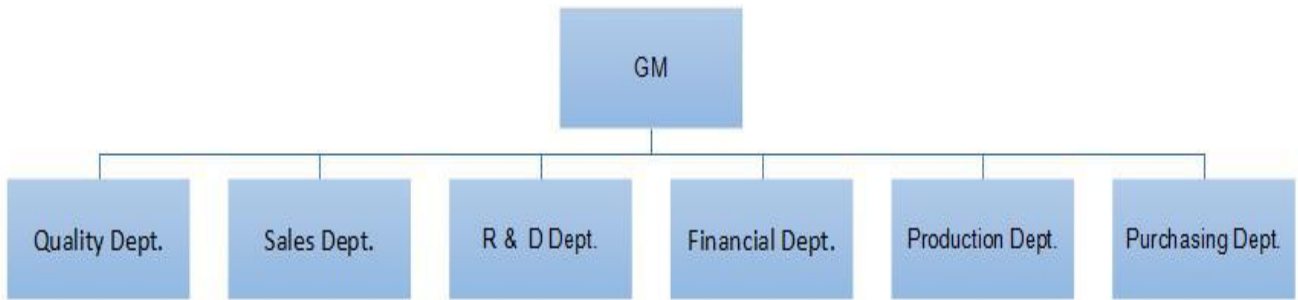

2.2 Employee Headcount

Department Name	Full Time Employee(s)	Part-Time Employee(s)	Total
GM	1	0	1
Quality Dept.	30	0	30
Sales Dept.	20	0	20
R & D Dept.	10	0	10
Financial Dept.	4	0	4
Production Dept.	1100	0	1100
Purchasing Dept.	4	0	4
Total Number:	1169	0	1169

2.3 Management

Department	Name	Title	Education	Year(s) in Current Company
Confidential	Confidential	Confidential	Confidential	Confidential



Section 3: Production Capacity

Production Capacity				
3.1 Annual Production Capacity (Previous Year)				
Confidential				
3.2 Production Capacity				
Product Name	Production Line Capacity	Actual Units Produced (Previous Year)		
Tire	100000 Pieces / Month	Confidential		
3.3 Production Machinery				
Machine Name	Brand & Model No.	Quantity	Number of Year(s) Used	Condition
Mixer Machine	No Information	10	5	Acceptable
Cutting Machine	No Information	20	5	Acceptable
Vulcanization Production Line	No Information	4	5	Acceptable
3.4 Testing Machinery				
Machine Name	Brand & Model No.	Quantity	Number of Year(s) Used	Condition
Dynamic Balance Detector	No Information	1	5	Acceptable
3.5 Subcontractors				
Subcontractor Name	Product Subcontracted	Volume Supplied	Cooperation Period (Years)	
Confidential	Confidential	Confidential	Confidential	
3.6 Average Sampling Time				
Product Category	Lead Time			
N/A	N/A			
3.7 The Shortest Sampling Time				
Product Category	Shortest Lead Time			
N/A	N/A			



Section 4: Quality Assurance

Quality Assurance				
4.1.1 Quality Management System Certification				
Certification	Certified By	Certificate No.	Business Scope	Validity Date
N/A	N/A	N/A	N/A	N/A
4.1.2 Product Certification				
Certification	Certified By	Certificate No.	Product Name & Model No.	Validity Date
N/A	N/A	N/A	N/A	N/A
4.2 Testing Report				
Certification	Certified By	Certificate No.	Product Name & Model No.	Validity Date
N/A	N/A	N/A	N/A	N/A
4.3 Quality Control Management				
Item	Content	Observations /Comments		
4.3.1	Is there quality control on all production lines?	<input checked="" type="checkbox"/> Yes, all production lines have adequate quality control <input type="checkbox"/> Yes, some production lines have adequate quality control <input type="checkbox"/> No		
4.3.2	Do the QA/QC inspectors work independently from the production line?	<input checked="" type="checkbox"/> Yes <input type="checkbox"/> No		
4.3.3	Who does the QC/QA Manager /Supervisor report to?	GM - Confidential		
4.3.4	How many QA/QC inspectors in total?	30		
No. of Employees in Each Production Line:				
Production Line	Supervisor	No. of Operators	No. of In-line QC/QA	
Workshop	100	1000	30	
4.3.5 Average Guarantee Time				
Product Category			Guarantee Time	
N/A			N/A	
4.3.6 The Longest Guarantee Time				
Product Category			Guarantee Time	
N/A			N/A	
4.4 Supplier Management				
Item	Content	Observations /Comments		
4.4.1	Does the company have a supplier assessment procedure?	<input checked="" type="checkbox"/> Yes <input type="checkbox"/> No		



4.4.2	Does the company have an updated list of approved suppliers?	<input checked="" type="checkbox"/> Yes <input type="checkbox"/> No
4.4.3	Has the company established and implemented a standard procedure for purchasing contract review and approval?	<input type="checkbox"/> Yes, with written standard procedures <input checked="" type="checkbox"/> Yes, with written procedure but lack of consistent standard <input type="checkbox"/> No
4.4.4	Does the company keep its supplier assessment reports?	<input type="checkbox"/> Yes, assessment reports are available for more than 3 years <input checked="" type="checkbox"/> Yes, assessment reports are available for the last 1-3 years <input type="checkbox"/> Yes, assessment reports are available for the previous 12 months <input type="checkbox"/> No
4.4.5	Are the company's purchasing documents sufficient to ensure product safety control and their customers' requirements?	<input checked="" type="checkbox"/> Yes, the purchasing document includes all the information required <input type="checkbox"/> Yes, however the purchasing document includes incomplete information <input type="checkbox"/> No
4.4.6	Is there a procedure to conduct random product inspections after final packaging?	<input type="checkbox"/> Yes, with clear standard and written inspection records <input checked="" type="checkbox"/> Yes, with inspection records but no procedures <input type="checkbox"/> Yes, with procedures but no inspection records <input type="checkbox"/> No, inspections are not necessary

4.5 After Sales Service

Item	Content	Observations /Comments
4.5.1	Is customer feedback, including complaints, clearly recorded and maintained?	<input type="checkbox"/> Yes, with a standard feedback form and records <input checked="" type="checkbox"/> Yes, with a standard feedback form but no records <input type="checkbox"/> Yes, with records but no standard feedback form <input type="checkbox"/> No
4.5.2	Are there any clear procedures for handling customer complaints?	<input type="checkbox"/> Yes, with clear procedures and written records <input checked="" type="checkbox"/> Yes, with clear procedures but no written records <input type="checkbox"/> Yes, with written records but no clear procedures <input type="checkbox"/> No
4.5.3	Is there a closed-loop corrective action system in place?	<input checked="" type="checkbox"/> Yes <input type="checkbox"/> No
4.5.4	Can finished/package products be traced by lot identification to the appropriate raw material test reports?	<input type="checkbox"/> Yes, with procedures to trace raw materials <input checked="" type="checkbox"/> Yes, main raw material can be traced <input type="checkbox"/> No, only the production date can be traced



		<input type="checkbox"/> No
4.5.5	Is there a product alert and recall procedure?	<input type="checkbox"/> Yes <input checked="" type="checkbox"/> No

**Section 5: Production Process Management**

Quality Control Management		
Item	Content	Observations /Comments
5.1	Is the factory tidy and clean enough for production?	<input type="checkbox"/> Yes, very good <input checked="" type="checkbox"/> Yes, acceptable <input type="checkbox"/> No, needs improvement <input type="checkbox"/> No, very poor
5.2	Are the following items /documents provided at the appropriate location?	<input checked="" type="checkbox"/> Work instructions <input checked="" type="checkbox"/> Approved sample <input type="checkbox"/> Product picture <input type="checkbox"/> No the above-mentioned was not available.
5.3	Are written instructions available for onsite material inspection/testing? Are the relevant records maintained?	<input type="checkbox"/> Yes, with clear written instructions and records <input checked="" type="checkbox"/> Yes, with written instructions but no records <input type="checkbox"/> Yes, with records but no written instructions <input type="checkbox"/> No
5.4	Are written inspection/testing instructions available for finished products? Are the relevant records maintained?	<input type="checkbox"/> Yes, with clear written instructions and records <input checked="" type="checkbox"/> Yes, with written instructions but no records <input type="checkbox"/> Yes, with records but no written instructions <input type="checkbox"/> No
5.5	How are finished products inspected?	<input checked="" type="checkbox"/> 100% of products with detailed inspection <input checked="" type="checkbox"/> Random inspection <input type="checkbox"/> No inspection <input type="checkbox"/> No inspection necessary
5.6	Are units that failed inspection clearly marked and separated to prevent accidental dispatch?	<input type="checkbox"/> Yes, the units are separated and marked clearly <input checked="" type="checkbox"/> Yes, the units are separated but not marked clearly <input type="checkbox"/> No
5.7	How are finished products that failed inspection handled?	<input checked="" type="checkbox"/> Repaired and re-inspected <input type="checkbox"/> Thrown away <input type="checkbox"/> No inspection necessary

**Section 6: R & D Capacity**

R&D Capacity				
6.1 Current Situation				
There is/are <u>10</u> R&D engineer(s) in the company.				
Education Level	Headcount		Work Experience	Headcount
Doctorate	0		Over 30 Years	0
Post-Graduate	0		21-30 Years	0
Graduate	6		11-20 Years	2
Junior College	4		6-10 Years	3
Technical School	0		2-5 Years	5
High School	0		Less than 2 years	0
Patent Situation				
Patent No.	The Name of the Patent		The Patent Type	Available Date
N/A	N/A		N/A	N/A
Brand Situation				
Registration/ap plication No.	Brand Name	For Approval to Use Goods	Validity Date	Ref.
N/A	N/A	N/A	N/A	N/A
The Average Time For New Products Launched				
Product Category		Lead Time		
N/A		N/A		
The Shortest Time For A New Item Launched				
Product Category		Shortest Lead Time		
N/A		N/A		
Does the company provide ODM service for others?		<input checked="" type="checkbox"/> Yes <input type="checkbox"/> No		
Are there relevant design input/output, review, and verification documents available for the assessment company?		<input type="checkbox"/> Yes <input checked="" type="checkbox"/> No		
Based on inspection, are R & D employees equipped with adequate specialized equipment?		<input type="checkbox"/> Yes <input checked="" type="checkbox"/> No		
If yes, please list all key equipment used:		N/A		
Do R& D employees use any specific software for designing new products?		<input checked="" type="checkbox"/> Yes <input type="checkbox"/> No		
If yes, please list the main software used:		CAD		





Please list all certifications and/or qualifications of the R & D department:	N/A
Has the company established standard design procedures for new products?	<input type="checkbox"/> Yes, with clear written instructions <input checked="" type="checkbox"/> Yes, without written instructions <input type="checkbox"/> No
Have the designed products been internal verified or validated?	<input type="checkbox"/> Yes, with clear written records <input checked="" type="checkbox"/> Yes, only part written records <input type="checkbox"/> Yes, without written records <input type="checkbox"/> No
Have the designed products been tested by a third-party inspection body?	<input type="checkbox"/> Yes, all designed products have been tested <input checked="" type="checkbox"/> Yes, only part of designed products have been tested <input type="checkbox"/> No
Are the designed products confirmed by the customers?	<input checked="" type="checkbox"/> Yes, all designed products have been confirmed <input type="checkbox"/> Yes, part of designed products have been confirmed according to client' s requirements <input type="checkbox"/> No
Does the company has qualification requirements for designers?	<input type="checkbox"/> Yes, with written job description <input checked="" type="checkbox"/> Yes, without written job description <input type="checkbox"/> No, but at least two years design experience is needed <input type="checkbox"/> No
Are the designers' qualifications recognized by the company?	<input type="checkbox"/> Yes, with written records <input checked="" type="checkbox"/> Yes, without written records <input type="checkbox"/> No
6.2 R&D Real Case Description	
Customer's Name	Confidential
Customer's Location	Confidential
Customer's Industry:	Confidential
Order's Requirement Description:	Confidential
6.3 Design Process (N/A)	
6.4 Design Devices (N/A)	



Section 7: Company Development / Expansion Plans

Company Development / Expansion Plans		
Item	Company Development Action	Timeframe
1	The organization is going to enhance international trading sales and develop more new products.	1 Year

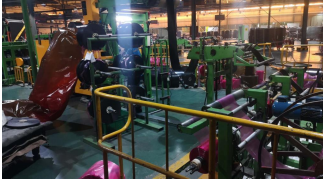
Section 8: Production Flow





Production Flow					
No	Production Process	No	Production Process	No	Production Process
1		2		3	
	Raw Material Processing		Cutting		Vulcanization
4		N/A	N/A	N/A	N/A
	Testing		N/A		N/A



Section 9: Certification & Photos

Certification & Photos	
Certification & Photos -- Business License	N/A
<p>Business License (Original)</p> <p>Has already been verified, keeping secret according to the supplier' s request</p>	<p>N/A</p>
Patent Photos (N/A)	
Product Certification Photos (N/A)	
Quality Management System Certification Photos (N/A)	
Testing Report Photos (N/A)	
Trademark Photos (N/A)	

Section 10: Company and Product Samples

Company and Product Samples	
Office 	Warehouse 
Product Sample 	Product Sample 



Section 11: Competitive Advantages

11.1 Product Group Capacity						
11.1.1 Products Sold (Within 12 Months)						
Products Name	Quantity		Revenue (USD)			
Confidential	Confidential		Confidential			
11.1.2 Suppliers Cooperated With (Within 12 Months)						
No. of cooperation suppliers (total)			Confidential			
No. of suppliers (which cooperated over 2 times)			Confidential			
No. of provinces which cooperation suppliers belong to			Confidential			
Would the company like to provide design solution service for integration project?			<input type="checkbox"/> Yes <input checked="" type="checkbox"/> No			
If yes, these projects include			N/A			
Would the company like to provide a total solution for purchasing?			<input type="checkbox"/> Yes <input type="checkbox"/> Part, _____ <input checked="" type="checkbox"/> No			
If yes, please describe it			N/A			
11.1.3 Real Case Description:						
Customer Name			Confidential			
Customer Country			Confidential			
Customer Region			Confidential			
Products Category			Confidential			
Order Value (USD)			Confidential			
Order Processing Process			Confidential			
Customer's Feedback			Confidential			
11.2 Real Case for Lower MOQ & Lead Time						
Products Name	MOQ (Within 12 Months)		Lead Time			
Confidential	Confidential		Confidential			
11.3 Real Case for Large Contract & Lead Time						
Products Name	Order (Within 12 Months)		Lead Time			
Confidential	Confidential		Confidential			
11.4 Overseas After Sales Service Capacity						
11.4.1 Do you have an overseas onsite service center?			<input type="checkbox"/> Yes <input checked="" type="checkbox"/> No			
11.4.2 If yes, what onsite after-sales services are included			N/A	Location	Evidence- provided	Self-description
Equipment -installation, maintenance and other services			<input type="checkbox"/> Yes <input checked="" type="checkbox"/> No	N/A	N/A	N/A



Technical advice	<input type="checkbox"/> Yes <input checked="" type="checkbox"/> No	N/A	N/A	N/A
Personnel training	<input type="checkbox"/> Yes <input checked="" type="checkbox"/> No	N/A	N/A	N/A
Other: N/A		N/A	N/A	N/A
11.4.3 Average Response Time	5Hours			
11.5 After-sales service capacity				
Does the company accept small order?	<input checked="" type="checkbox"/> Yes <input type="checkbox"/> No			

-- End of Report --