

# Alibaba.com Gold Plus Supplier

**Verified**

## Assessment Report

*Presented to*

**Shandong Homerun Tires Co., Ltd.**

山东佳轮轮胎有限公司

Gold Supplier & Assessed Company Relationship:	<input checked="" type="checkbox"/> Self-owned <input type="checkbox"/> Wholly Owned <input type="checkbox"/> Shareholder/Partner <input type="checkbox"/> Kindred between Owners <input type="checkbox"/> Cooperation Partner
Company Address	Floor 24-25, Unit B, Building 3, No. 20, Zhuzhou Road, Laoshan District, Qingdao City, Shandong Province, China
City / Country:	Qingdao / China
Consigner of Assessment:	Alibaba
Gold Supplier Member ID:	kaimeilun
Gold Supplier Company Name:	Shandong Homerun Tires Co., Ltd.
Contact Person:	Ms. Sharon Zhao
Phone Number:	0086-15066883353
Fax Number:	N/A
Email:	sharon.zhao@acmexrubber.com
Website Address (URL):	<a href="https://homeruntire.en.alibaba.com">https://homeruntire.en.alibaba.com</a>

*Service Provided by TÜV Rheinland*

*Report No.: 20060972\_T*





Report Number:	20060972_T	Assessment Type	Trading Assessment
Date of Assessment:	08/Apr./2020	Report Date:	08/Apr./2020
Assessor's Name:	George Zheng	Validity Period:	09/Apr./2020 -- 08/Apr./2021
Reviewed By:	Lihua Wu	Online Verification:	<a href="http://assessed-suppliers.chn.tuv.com">http://assessed-suppliers.chn.tuv.com</a>

**Important Notes:****TÜV Rheinland's Disclaimer:**

This report reflects our findings for the particularly concerned company on the date of our service only. This report does not discharge or release the factory/sellers/suppliers from their commercial, legal or contractual obligations with buyers in respect of products provided by the factory/sellers/suppliers. Any reader other than the party for whom this report has been specifically issued is hereby informed that the general conditions of service of TÜV Rheinland's contain liability limitation provisions.

**Alibaba.com's Disclaimer:**

This report has been independently prepared by a third party verification agency. The report is provided on an "AS IS" and "AS AVAILABLE" basis. The information contained in the report may change without notice and no obligation is assumed to update the information after publication. Alibaba (including its affiliates) is not involved in the preparation of the report. Publishing of the report by no means means that Alibaba endorses or recommends the report. Therefore, Alibaba cannot be held responsible for any inaccuracy or omission in the report.

To the maximum extent permitted by law, Alibaba expressly disclaims any warranty, expressed or implied, in regard to the report, including any implied warranty of merchantability, fitness for a particular purpose or non-infringement. Your use of or reliance on this report will be at your own discretion and risk. To the maximum extent permitted by law, in no event shall Alibaba be liable for any party for any direct, indirect, punitive, incidental, special or consequential damage costs, expenses, legal fees or losses or any damages whatsoever arising out of or in any way connected with any use of the report even if advised of the possibility of such damages.

Report No:	20060972_T	Report date:	08/Apr./2020	Assessed By	George Zheng	
CONFIDENTIAL		All Rights Reserved			Page No:	2 of 20



## Contents

**Section 1: Company Overview..... 5**

    1.1 Legal Validity..... 5

    1.2 Company Building Information..... 5

**Section 2: Human Resources..... 6**

    2.1 Company Chart..... 6

    2.2 Employee Headcount..... 6

    2.3 Management..... 6

**Section 3: Current Export Situation..... 7**

**Section 4: Export Business Capacity..... 8**

    4.1 Market Distribution (Previous 12 Months)..... 8

    4.2 Main Clients..... 8

**Section 5: Quality Assurance..... 9**

    5.1.1 Quality Management System Certification..... 9

    5.1.2 Product Certification..... 9

    5.2 Testing Report..... 9

    5.3 Supplier Management..... 9

    5.4 After Sales Service..... 10

**Section 6: R & D Capacity..... 11**

    6.1 Current Situation..... 11

    6.2 R&D Real Case Description..... 12

    6.3 Design Process (Confidential)..... 12

    6.4 Design Devices (N/A)..... 12

**Section 7: Company Development / Expansion Plans..... 13**

**Section 8: Certification & Photos..... 14**

**Section 9: Company and Product Samples..... 16**

**Section 10: Competitive Advantages..... 19**

    10.1 Product Group Capacity..... 19

Report No:	20060972_T	Report date:	08/Apr./2020	Assessed By	George Zheng
CONFIDENTIAL		All Rights Reserved			Page No: 3 of 20



10.2 Real Case for Lower MOQ & Lead Time..... 19

10.3 Real Case for Large Contract & Lead Time..... 19

10.4 Overseas After Sales Service Capacity..... 19

10.5 After-sales service capacity.....20

Report No:	20060972_T	Report date:	08/Apr./2020	Assessed By	George Zheng	
CONFIDENTIAL		All Rights Reserved			Page No:	4 of 20



## Section 1: Company Overview

Company Overview			
<b>1.1 Legal Validity</b>			
Does the company have a valid business license?	<input checked="" type="checkbox"/> Yes <input type="checkbox"/> No	Business License Number:	91370220587805595G
Year Established:	14/Dec./2011	Validity Period:	14/Dec./2011--31/Dec./2049
Export Experience:	9 Years	Industry Experience:	9 Years
Registered Address:	Room 2142, East of the Second Floor, No. 4 Workshop, No.38, Beijing Road, Qianwan Bonded Port Area, Qingdao City, Shandong Province, China		
Company Address:	Floor 24-25, Unit B, Building 3, No. 20, Zhuzhou Road, Laoshan District, Qingdao City, Shandong Province, China		
Annual review conducted by the Industrial & Commercial Bureau?	<input checked="" type="checkbox"/> Yes <input type="checkbox"/> No	Reviewed By:	Qingdao Qianwan Bonded Port Area Administrative Examination and Approval Service Bureau
Registered Capital:	RMB 20,000,000		
Corporate Representative:	Mr. Zheng Guan		
Industry:	Truck Parts		
Business Type:	<input type="checkbox"/> Manufacturer <input checked="" type="checkbox"/> Trading Company <input type="checkbox"/> Manufacturer & Trading Company		
Type of Ownership:	<input checked="" type="checkbox"/> Private Owner <input type="checkbox"/> Public Company <input type="checkbox"/> Joint Venture <input type="checkbox"/> Stated Owned <input type="checkbox"/> Sole Proprietorship <input type="checkbox"/> Other		
Products /Service:	Tires		
<b>1.2 Company Building Information</b>			
Certification Type:	<input type="checkbox"/> Land Certification <input type="checkbox"/> Real Estate Certification <input type="checkbox"/> Lease Agreement <input checked="" type="checkbox"/> Factory Officer Claimed		
Total Building Size:	_____ 1,000 _____ m <sup>2</sup>		
Office Size:	_____ 1,000 _____ m <sup>2</sup>		

## Section 2: Human Resources

### Human Resources

#### 2.1 Company Chart

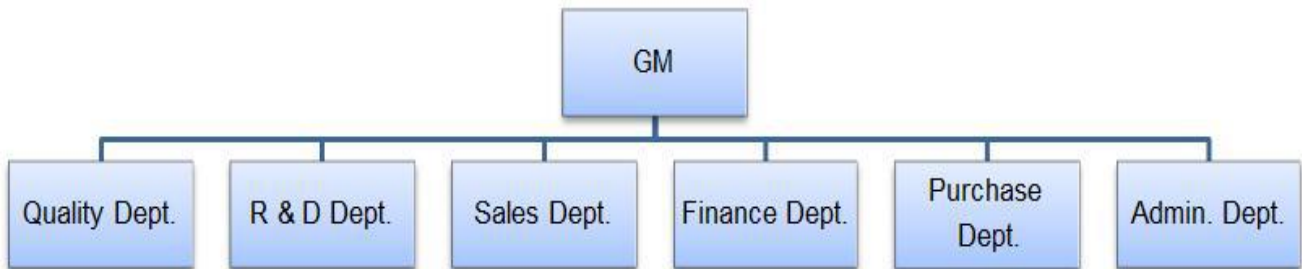

#### 2.2 Employee Headcount

Department Name	Full Time Employee(s)	Part-Time Employee(s)	Total
GM	1	0	1
Quality Dept.	3	0	3
R & D Dept.	18	0	18
Sales Dept.	48	0	48
Finance Dept.	6	0	6
Purchase Dept.	8	0	8
Admin. Dept.	4	0	4
<b>Total Number:</b>	88	0	88

#### 2.3 Management

Department	Name	Title	Education	Year(s) in Current Company
Confidential	Confidential	Confidential	Confidential	Confidential

### Section 3: Current Export Situation

Current Export Situation				
There is/are <u>37</u> foreign trading employee(s) in the company.				
Working Experience	Headcount	Accepted Language	Listening & Speaking	Reading & Writing
Over 30 Years	0	English	YES	YES
21-30Years	0	N/A	N/A	N/A
11-20 Years	0	N/A	N/A	N/A
6-10 Years	20	N/A	N/A	N/A
2-5 Years	10	N/A	N/A	N/A
Less than 2 years	7	N/A	N/A	N/A
Does the company have a valid export license?		<input checked="" type="checkbox"/> Yes <input type="checkbox"/> No		
Export License Registration No.:		03584268		
Total Revenue (Previous Year):		Confidential		
Total Export Revenue (Previous Year):		Confidential		
Estimated Export Revenue (Current Year):		Confidential		
Trade Agents Employed Overseas:		<input type="checkbox"/> Yes <input checked="" type="checkbox"/> No		
Nearest Port:		Qingdao Port		
Accepted Payment Terms		<input checked="" type="checkbox"/> FOB <input checked="" type="checkbox"/> CIF <input type="checkbox"/> EXW <input checked="" type="checkbox"/> CFR		
Accepted Payment Type:		<input checked="" type="checkbox"/> L/C <input checked="" type="checkbox"/> T/T <input type="checkbox"/> Credit Card <input checked="" type="checkbox"/> Cash <input checked="" type="checkbox"/> West Union <input type="checkbox"/> Money Gram <input type="checkbox"/> Paypal <input type="checkbox"/> Moneybooker		
Average lead time from product order confirmation to production delivery (products exiting the factory):				
Product Category		Num	Unit	
Tires		15	Day	
Average Sampling Time				
Product Category		Lead Time		
Tires		7 Days		
The Shortest Sampling Time				
Product Category		Shortest Lead Time		
Tires		7 Days		

## Section 4: Export Business Capacity

Export Business Capacity			
4.1 Market Distribution (Previous 12 Months)			
Market	Main Product(s)	Revenue (USD)	Total Revenue (%)
North America	Tires	Confidential	20
South America	Tires	Confidential	5
Eastern Europe	Tires	Confidential	1
Southeast Asia	Tires	Confidential	10
Africa	Tires	Confidential	21
Oceania	Tires	Confidential	2
Mid East	Tires	Confidential	15
Eastern Asia	Tires	Confidential	2
Western Europe	Tires	Confidential	10
Central America	Tires	Confidential	5
Northern Europe	Tires	Confidential	1
Southern Europe	Tires	Confidential	1
South Asia	Tires	Confidential	2
Domestic Market	Tires	Confidential	5
4.2 Main Clients			
Client Name	Main Product(s)	Total Revenue (%)	
Confidential	Confidential	Confidential	



## Section 5: Quality Assurance

Quality Assurance				
<b>5.1.1 Quality Management System Certification</b>				
Certification	Certified By	Certificate No.	Business Scope	Validity Date
N/A	N/A	N/A	N/A	N/A
<b>5.1.2 Product Certification</b>				
Certification	Certified By	Certificate No.	Product Name & Model No.	Validity Date
N/A	N/A	N/A	N/A	N/A
<b>5.2 Testing Report</b>				
Certification	Certified By	Certificate No.	Product Name & Model No.	Validity Date
N/A	N/A	N/A	N/A	N/A
<b>5.3 Supplier Management</b>				
Item	Content	Observations /Comments		
5.3.1	Does the company have a supplier assessment procedure?	<input checked="" type="checkbox"/> Yes <input type="checkbox"/> No		
5.3.2	Does the company have an updated list of approved suppliers?	<input checked="" type="checkbox"/> Yes <input type="checkbox"/> No		
5.3.3	Has the company established and implemented a standard procedure for purchasing contract review and approval?	<input checked="" type="checkbox"/> Yes, with written standard procedures <input type="checkbox"/> Yes, with written procedure but lack of consistent standard <input type="checkbox"/> No		
5.3.4	Does the company keep its supplier assessment reports?	<input type="checkbox"/> Yes, assessment reports are available for more than 3 years <input checked="" type="checkbox"/> Yes, assessment reports are available for the last 1-3 years <input type="checkbox"/> Yes, assessment reports are available for the previous 12 months <input type="checkbox"/> No		
5.3.5	Are the company's purchasing documents sufficient to ensure product safety control and their customers' requirements?	<input checked="" type="checkbox"/> Yes, the purchasing document includes all the information required <input type="checkbox"/> Yes, however the purchasing document includes incomplete information <input type="checkbox"/> No		
5.3.6	Is there a procedure to conduct random product inspections after	<input checked="" type="checkbox"/> Yes, with clear standard and written inspection records <input type="checkbox"/> Yes, with inspection records but no procedures		

Report No:	20060972_T	Report date:	08/Apr./2020	Assessed By	George Zheng	
CONFIDENTIAL		All Rights Reserved			Page No:	9 of 20

	final packaging?	<input type="checkbox"/> Yes, with procedures but no inspection records <input type="checkbox"/> No, inspections are not necessary
<b>5.4 After Sales Service</b>		
Item	Content	Observations /Comments
5.4.1	Is customer feedback, including complaints, clearly recorded and maintained?	<input checked="" type="checkbox"/> Yes, with a standard feedback form and records <input type="checkbox"/> Yes, with a standard feedback form but no records <input type="checkbox"/> Yes, with records but no standard feedback form <input type="checkbox"/> No
5.4.2	Are there any clear procedures for handling customer complaints?	<input checked="" type="checkbox"/> Yes, with clear procedures and written records <input type="checkbox"/> Yes, with clear procedures but no written records <input type="checkbox"/> Yes, with written records but no clear procedures <input type="checkbox"/> No
5.4.3	Is there a closed-loop corrective action system in place?	<input checked="" type="checkbox"/> Yes <input type="checkbox"/> No
5.4.4	Can finished/packaged products be traced by lot identification to the appropriate raw material test reports?	<input type="checkbox"/> Yes, with procedures to trace raw materials <input checked="" type="checkbox"/> Yes, main raw material can be traced <input type="checkbox"/> No, only the production date can be traced <input type="checkbox"/> No
5.4.5	Is there a product alert and recall procedure?	<input checked="" type="checkbox"/> Yes <input type="checkbox"/> No

## Section 6: R & D Capacity

R&D Capacity					
<b>6.1 Current Situation</b>					
There is/are <u>18</u> R&D engineer(s) in the company.					
Education Level	Headcount		Work Experience	Headcount	
Doctorate	0		Over 30 Years	0	
Post-Graduate	0		21-30 Years	0	
Graduate	18		11-20 Years	0	
Junior College	0		6-10 Years	16	
Technical School	0		2-5 Years	2	
High School	0		Less than 2 years	0	
<b>Patent Situation</b>					
Patent No.	The Name of the Patent		The Patent Type	Available Date	
N/A	N/A		N/A	N/A	
<b>Brand Situation</b>					
Registration/ap plication No.	Brand Name	For Approval to Use Goods	Validity Date	Ref.	
20621694	ACMEX	Class 12	07/Sep./2017-- 06/Sep./2027	Photo in section 8 (Trademark photo)	
12213793	FIRELION	Class 12	07/Aug./2014-- 06/Aug./2024	Photo in section 8 (Trademark photo)	
8598892	TRANSKING	Class 12	07/Sep./2011-- 06/Sep./2021	Photo in section 8 (Trademark photo)	
<b>The Average Time For New Products Launched</b>					
Product Category		Lead Time			
Tires		1 Month			
<b>The Shortest Time For A New Item Launched</b>					
Product Category		Shortest Lead Time			
Tires		1 Month			
Does the company provide ODM service for others?		<input checked="" type="checkbox"/> Yes <input type="checkbox"/> No			
Are there relevant design input/output, review, and verification documents available for the assessment company?		<input checked="" type="checkbox"/> Yes <input type="checkbox"/> No			
Based on inspection, are R & D employees equipped with adequate specialized equipment?		<input type="checkbox"/> Yes <input checked="" type="checkbox"/> No			
If yes, please list all key equipment used:		N/A			
Do R& D employees use any specific software for		<input checked="" type="checkbox"/> Yes			
Report No:	20060972_T	Report date:	08/Apr./2020	Assessed By	George Zheng
CONFIDENTIAL		All Rights Reserved		Page No:	11 of 20



designing new products?	<input type="checkbox"/> No
If yes, please list the main software used:	PS,CAD, Pro-E
Please list all certifications and/or qualifications of the R & D department:	N/A
Has the company established standard design procedures for new products?	<input checked="" type="checkbox"/> Yes, with clear written instructions <input type="checkbox"/> Yes, without written instructions <input type="checkbox"/> No
Have the designed products been internal verified or validated?	<input checked="" type="checkbox"/> Yes, with clear written records <input type="checkbox"/> Yes, only part written records <input type="checkbox"/> Yes, without written records <input type="checkbox"/> No
Have the designed products been tested by a third-party inspection body?	<input type="checkbox"/> Yes, all designed products have been tested <input checked="" type="checkbox"/> Yes, only part of designed products have been tested <input type="checkbox"/> No
Are the designed products confirmed by the customers?	<input checked="" type="checkbox"/> Yes, all designed products have been confirmed <input type="checkbox"/> Yes, part of designed products have been confirmed according to client's requirements <input type="checkbox"/> No
Does the company has qualification requirements for designers?	<input checked="" type="checkbox"/> Yes, with written job description <input type="checkbox"/> Yes, without written job description <input type="checkbox"/> No, but at least two years design experience is needed <input type="checkbox"/> No
Are the designers' qualifications recognized by the company?	<input checked="" type="checkbox"/> Yes, with written records <input type="checkbox"/> Yes, without written records <input type="checkbox"/> No
<b>6.2 R&amp;D Real Case Description</b>	
<b>Customer's Name</b>	Confidential
<b>Customer's Location</b>	Confidential
<b>Customer's Industry:</b>	Confidential
<b>Order's Requirement Description:</b>	Confidential
<b>6.3 Design Process (Confidential)</b>	
<b>6.4 Design Devices (N/A)</b>	



## Section 7: Company Development / Expansion Plans

Company Development / Expansion Plans		
Item	Company Development Action	Timeframe
1	N/A	N/A



### Section 8: Certification & Photos

Certification & Photos	
<p><b>Certification &amp; Photos -- Business License</b></p> 	<p><b>Certification &amp; Photos -- Permit for Opening Bank Account</b></p> 
<p><b>Certification &amp; Photos -- Custom Clearance Registration Form</b></p> 	<p><b>Certification &amp; Photos -- Import and Export Enterprise Registration</b></p> 
<p><b>Patent Photos (N/A)</b></p>	
<p><b>Product Certification Photos (N/A)</b></p>	
<p><b>Quality Management System Certification Photos (N/A)</b></p>	
<p><b>Testing Report Photos (N/A)</b></p>	
<p><b>Trademark Photos</b></p>	
<p><b>Certification &amp; Photos -- N/A</b></p>	<p><b>Certification &amp; Photos -- N/A</b></p>









Certification & Photos -- N/A

N/A



## Section 9: Company and Product Samples

Company and Product Samples	
<p><b>Company Gate</b></p> 	<p><b>Office</b></p> 
<p><b>Product Sample</b></p> 	<p><b>Product Sample</b></p> 
<p><b>Product Sample</b></p> 	<p><b>Product Sample</b></p> 





Product Sample



Product Sample



Product Sample



Product Sample



Product Sample



Product Sample





Product Sample



Product Sample



Product Sample



Product Sample



## Section 10: Competitive Advantages

10.1 Product Group Capacity				
10.1.1 Products Sold (Within 12 Months)				
Products Name	Quantity		Revenue (USD)	
N/A	N/A		N/A	
10.1.2 Suppliers Cooperated With (Within 12 Months)				
No. of cooperation suppliers (total)		N/A		
No. of suppliers (which cooperated over 2 times)		N/A		
No. of provinces which cooperation suppliers belong to		N/A		
Would the company like to provide design solution service for integration project?		<input type="checkbox"/> Yes <input checked="" type="checkbox"/> No		
If yes, these projects include		N/A		
Would the company like to provide a total solution for purchasing?		<input type="checkbox"/> Yes <input type="checkbox"/> Part, _____ <input checked="" type="checkbox"/> No		
If yes, please describe it		N/A		
10.1.3 Real Case Description:				
Customer Name		N/A		
Customer Country		N/A		
Customer Region		N/A		
Products Category		N/A		
Order Value (USD)		N/A		
Order Processing Process		N/A		
Customer's Feedback		N/A		
10.2 Real Case for Lower MOQ & Lead Time				
Products Name	MOQ (Within 12 Months)		Lead Time	
Tires	100 Pieces		10 Days	
10.3 Real Case for Large Contract & Lead Time				
Products Name	Order (Within 12 Months)		Lead Time	
Tires	7,200 Pieces		30 Days	
10.4 Overseas After Sales Service Capacity				
10.4.1 Do you have an overseas onsite service center?		<input checked="" type="checkbox"/> Yes <input type="checkbox"/> No		
10.4.2 If yes, what onsite after-sales services are included		The service center can provide Technical advice	Location	Evidence- provided
				Self-description



Equipment -installation, maintenance and other services	<input type="checkbox"/> Yes <input checked="" type="checkbox"/> No	N/A	N/A	N/A
Technical advice	<input checked="" type="checkbox"/> Yes <input type="checkbox"/> No	USA, Dubai, Saudi Arabia	Office lease contract	The service center can provide Technical advice
Personnel training	<input type="checkbox"/> Yes <input checked="" type="checkbox"/> No	N/A	N/A	N/A
Other: N/A		N/A	N/A	N/A
10.4.3 Average response time	6Hours			
<b>10.5 After-sales service capacity</b>				
<b>10.5.1 The Average Guarantee Time</b>				
Product Category		Guarantee Time		
Tires		12 months		
<b>10.5.2 The Longest Guarantee Time</b>				
Product Category		Guarantee Time		
Tires		12 months		
<b>10.5.3 Does the company accept small order?</b>		<input checked="" type="checkbox"/> Yes <input type="checkbox"/> No		

-- End of Report --